

Patient report

Bio-Rad DATE: 09/16/2019
D-10 TIME: 03:58 PM
S/N: #DJ4I016123 Software version: 4.30-2
Sample ID: 10607730
Injection date 09/16/2019 03:52 PM
Injection #: 24 Method: HbA1c
Rack #: --- Rack position: 3

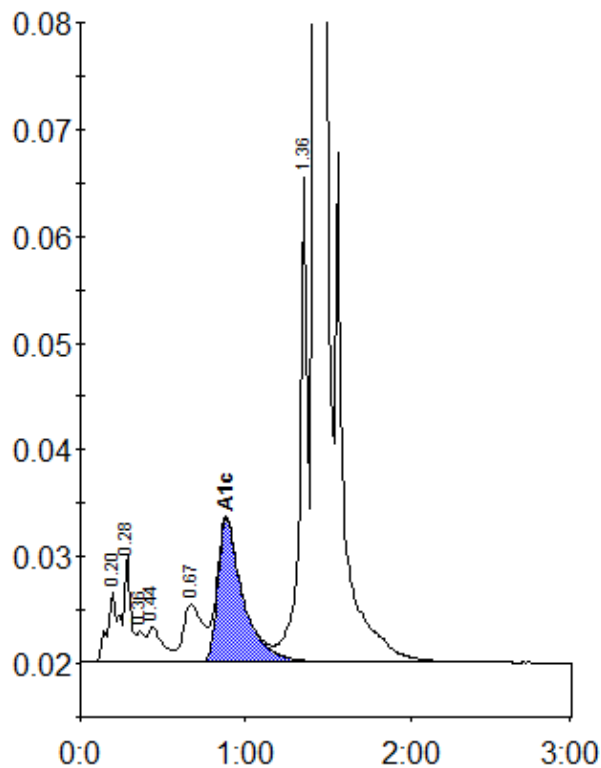

Peak table - ID: 10607730

Peak	R.time	Height	Area	Area %
A1a	0.20	6684	32984	1.3
A1b	0.28	10012	25255	1.0
Unknown	0.36	2888	10472	0.4
F	0.44	3228	19696	0.8
LA1c/CHb-1	0.67	5443	44044	1.7
A1c	0.88	13474	142591	7.5
P3	1.36	45417	153915	6.0
A0	1.42	680763	2125797	83.2
Total Area:			2554753	

Concentration:	%
A1c	7.5